





CURVE	LENGTH	BEGIN	END	BEARS
C1	318.27'	177°19'52"	108.17'	156.79'
C2	181.98'	67°09'27"	103.81'	156.79'
C3	193.37'	67°13'11"	86.24'	156.83'
C4	492.14'	179°39'48"	4788.58'	156.79'
C5	142.52'	65°31'04"	71.20'	386.79'



Scale 1" = 60 ft

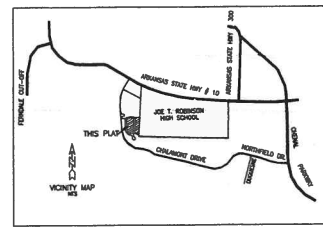

TRACT A

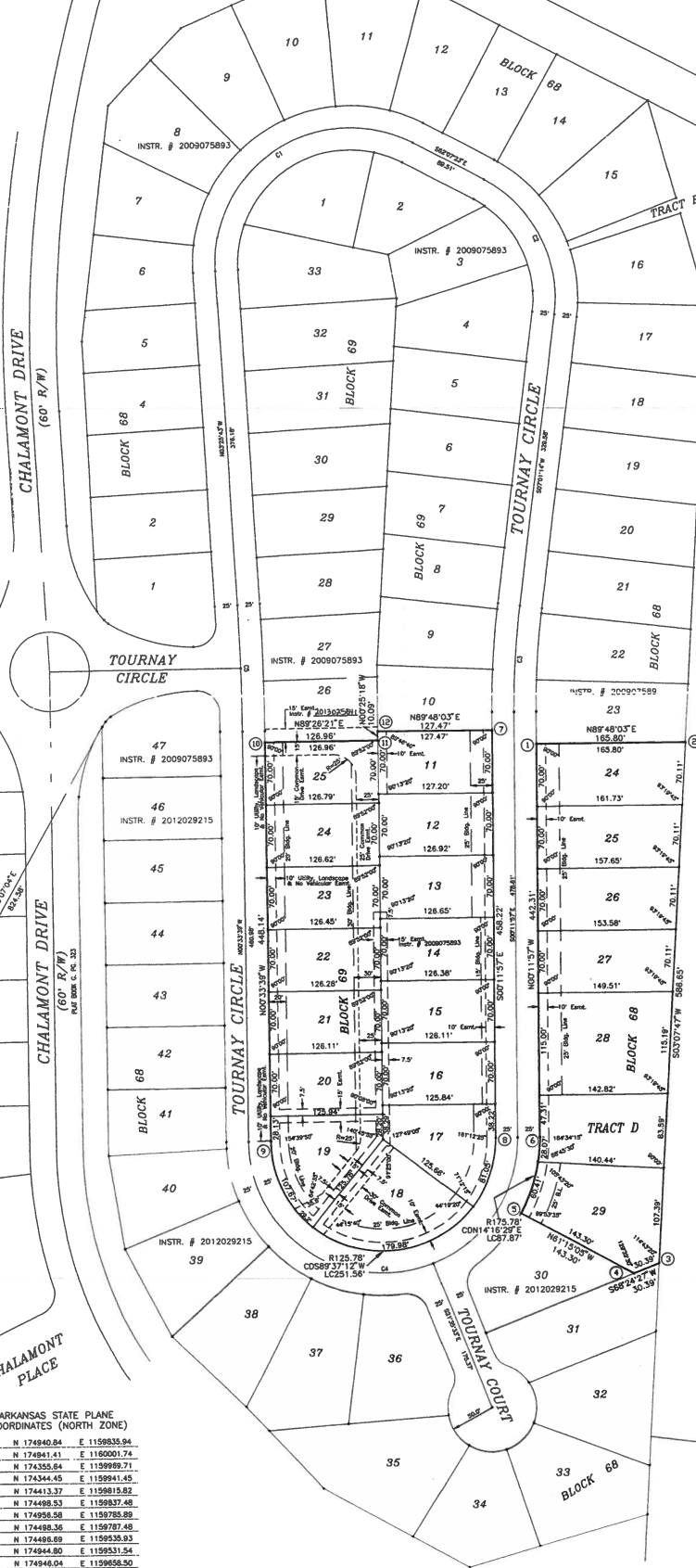

**CERTIFICATE OF OWNER**  
 WE, THE UNDERSIGNED OWNERS OF THE REAL ESTATE SHOWN AND DESCRIBED HEREIN, DO HEREBY CERTIFY THAT WE HAVE LAID OFF, PLATTED, AND SUBMITTED, AND DO HEREBY LAY OFF, PLAT, AND SUBSCRIBE SAID REAL ESTATE IN ACCORDANCE WITH THIS PLAT.

DATE OF EXECUTION: 3/28/13  
 DELTA TIMBER CORPORATION  
 # 71099 Oak Blvd.  
 Little Rock, Arkansas

**CERTIFICATE OF FINAL APPROVAL**  
 PURSUANT TO THE LITTLE ROCK SUBDIVISION RULES AND REGULATIONS, AND ALL OF THE CONDITIONS OF APPROVAL HAVING BEEN COMPLETED, THIS DOCUMENT IS HEREBY ACCEPTED, THIS CERTIFICATE IS HEREBY EXECUTED UNDER THE AUTHORITY OF SAID RULES AND REGULATIONS.

DATE OF EXECUTION: 3/28/13  
 LITTLE ROCK PLANNING COMMISSION

DR. PAGE: 88-81004  
 INSTRUMENT NO. 88-81004

DATE OF EXECUTION: 3/28/13  
 AR# 2013025942

**CERTIFICATE OF SURVEYOR**  
 I, PAUL M. WHITE, HEREBY CERTIFY THAT THIS PLAT CORRECTLY REPRESENTS A BOUNDARY SURVEY MADE OR VERIFIED BY ME, ALL DIMENSIONS REQUIRED ACTUALLY EXIST AND ARE CORRECTLY SHOWN HEREON, AND THAT ALL SURVEY REQUIREMENTS OF THE LITTLE ROCK SUBDIVISION RULES AND REGULATIONS HAVE BEEN COMPLIED WITH.

DATE OF EXECUTION: 3/11/13  
 PAUL M. WHITE  
 REGISTERED LAND SURVEYOR  
 NO. 1338, ARKANSAS

**CERTIFICATE OF ENGINEER**  
 I, THOMTY E. DATERS, HEREBY CERTIFY THAT THIS PLAT CORRECTLY REPRESENTS A PLAT MADE BY ME, AND THAT THE ENGINEERING REQUIREMENTS OF THE LITTLE ROCK SUBDIVISION RULES AND REGULATIONS HAVE BEEN COMPLIED WITH.

DATE OF EXECUTION: 3/11/13  
 THOMTY E. DATERS  
 REGISTERED PROFESSIONAL ENGINEER  
 NO. 5033, ARKANSAS

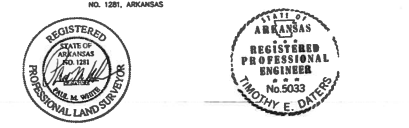

**LEGAL DESCRIPTION - LOTS 24-29, BLK. 68**  
 PART OF THE W1/2 OF SECTION 16, T-2-N, R-14-W, LITTLE ROCK, PULASKI COUNTY, ARKANSAS, MORE PARTICULARLY DESCRIBED AS FOLLOWS: BEGINNING AT THE SOUTHWEST CORNER OF LOT 23, BLOCK 68, CHENAL VALLEY, AN ADDITION TO THE CITY OF LITTLE ROCK, ARKANSAS; THENCE N89°48'03"E ALONG THE SOUTH LINE OF SAID LOT 23, 185.80' FT. TO THE SOUTHEAST CORNER THEREOF; SAID CORNER LYING ON THE WEST LINE OF THE PULASKI COUNTY SPECIAL SCHOOL DISTRICT PROPERTY; THENCE S03°07'47"W ALONG SAID WEST LINE, 588.65' FT. TO THE NORTHEAST CORNER OF LOT 31, SAID BLOCK 68, CHENAL VALLEY; THENCE S89°37'12"W ALONG THE SOUTH LINE OF SAID LOT 31, 30.39' FT. TO THE SOUTHWEST CORNER OF LOT 30, SAID BLOCK 68; THENCE N81°15'07"E ALONG THE SOUTHERLY LINE OF SAID LOT 30, 143.30' FT. TO THE WESTERNMOST CORNER THEREOF; SAID CORNER LYING ON THE EAST RIGHT-OF-WAY LINE OF TOURNEY CIRCLE; THENCE N00°11'57"E ALONG SAID EAST RIGHT-OF-WAY LINE BEING THE ARC OF A 175.78' RADIUS CURVE TO THE LEFT, A CHORD BEARING AND DISTANCE OF N14°18'20"E, 97.87' FT.; THENCE N00°11'57"W CONTINUING ALONG SAID EAST RIGHT-OF-WAY LINE, 442.31' FT. TO THE POINT OF BEGINNING, CONTAINING 1.9791 ACRES MORE OR LESS.

**LEGAL DESCRIPTION - LOTS 11-25, BLK. 69**  
 PART OF THE W1/2 OF SECTION 16, T-2-N, R-14-W, LITTLE ROCK, PULASKI COUNTY, ARKANSAS, MORE PARTICULARLY DESCRIBED AS FOLLOWS: BEGINNING AT THE SOUTHWEST CORNER OF LOT 10, BLOCK 69, CHENAL VALLEY, AN ADDITION TO THE CITY OF LITTLE ROCK, ARKANSAS; THENCE N89°48'03"E ALONG THE SOUTH LINE OF SAID LOT 23, 185.80' FT. TO THE SOUTHEAST CORNER THEREOF; SAID CORNER LYING ON THE WEST LINE OF THE PULASKI COUNTY SPECIAL SCHOOL DISTRICT PROPERTY; THENCE S03°07'47"W ALONG SAID WEST LINE, 588.65' FT. TO THE NORTHEAST CORNER OF LOT 31, SAID BLOCK 68, CHENAL VALLEY; THENCE S89°37'12"W ALONG THE SOUTH LINE OF SAID LOT 31, 30.39' FT. TO THE SOUTHWEST CORNER OF LOT 30, SAID BLOCK 68; THENCE N81°15'07"E ALONG THE SOUTHERLY LINE OF SAID LOT 30, 143.30' FT. TO THE WESTERNMOST CORNER THEREOF; SAID CORNER LYING ON THE EAST RIGHT-OF-WAY LINE OF TOURNEY CIRCLE; THENCE N00°11'57"E ALONG SAID EAST RIGHT-OF-WAY LINE BEING THE ARC OF A 175.78' RADIUS CURVE TO THE LEFT, A CHORD BEARING AND DISTANCE OF N14°18'20"E, 97.87' FT.; THENCE N00°11'57"W CONTINUING ALONG SAID EAST RIGHT-OF-WAY LINE, 442.31' FT. TO THE POINT OF BEGINNING, CONTAINING 1.9791 ACRES MORE OR LESS.

NO PORTION OF THIS PROPERTY IS WITHIN THE 100 YEAR FLOOD BOUNDARY, AS SHOWN ON THE FLOODING, FLOOD BOUNDARY AND FLOOD INSURANCE WORK MAP FOR PULASKI COUNTY, ARKANSAS.

- GENERAL NOTES:**
- 1/2" IRON PINS WERE SET AT ALL LOT CORNERS
  - ALL EASEMENTS SHOWN ARE TO BE USED FOR DRAINAGE AND/OR UTILITIES
  - LOTS WITH ROUNDED CORNERS ARE MEASURED TO A POINT OF INTERSECTION OF LOT LINES AND NOT POINTS ON A CURVE.
  - DISTANCES SHOWN ALONG CURVES ARE CHORD DISTANCES.
  - ERROR OF CLOSURE: EXCEEDS 1:50,000
  - RADI AT INTERSECTION OF STREET RIGHT-OF-WAYS ARE 25.0', UNLESS NOTED OTHERWISE.
  - TRACTS MAY BE USED AS EASEMENT FOR DRAINAGE AND/OR UTILITIES. REFER TO BILL OF ASSURANCE FOR USE AND RESTRICTIONS.
  - ALL LOTS HAVE AT LEAST A 10 FT. WIDE UTILITY EASEMENT ADJACENT TO THE STREET RIGHT-OF-WAY.
  - LOTS 20 THROUGH 25, BLOCK 69 SHALL HAVE VEHICULAR ACCESS FROM THE COMMON DRIVEWAY ONLY, NO ACCESS FROM TOURNEY CIRCLE.

**CERTIFICATE OF RECORDING**

**FINAL PLAT**  
 LOTS 24-29 BLOCK 68  
 LOTS 11-25 BLOCK 69  
 TRACT D BLOCK 68

**CHENAL VALLEY**  
 AN ADDITION TO THE CITY OF LITTLE ROCK, ARKANSAS  
 To be known as "Tourney Circle"  
 BEING PART OF THE W1/2 OF SECTION 16  
 T-2-N, R-14-W  
 PULASKI COUNTY, ARKANSAS  
 MARCH, 2013

ARKANSAS STATE PLANE COORDINATES (NORTH ZONE)

1	N 174940.84	E 1159833.94
2	N 174841.41	E 1160001.74
3	N 174355.04	E 1159989.71
4	N 174344.45	E 1159941.45
5	N 174413.37	E 1159815.83
6	N 174498.53	E 1159937.48
7	N 174958.58	E 1159785.89
8	N 174488.36	E 1159787.48
9	N 174488.69	E 1159535.93
10	N 174944.80	E 1159531.54
11	N 174946.04	E 1159556.50
12	N 174858.13	E 1159658.42